

Planning Permit No. 1272/92
APPROVED
 SUBJECT TO THE CONDITIONS IN THIS OFFICE LETTER.
 A2/116129/91 -3-92
 No. 43-9-13-30
 FOR MEMBER SECRETARY
 MADRAS METROPOLITAN
 DEVELOPMENT AUTHORITY
 MADRAS 600 008. W

PLAN SHOWING THE PROPOSED RESIDENTIAL BUILDING IN NEW R.S. NO. 529/15, PLOT NO. 24-D, AT V. NO. 125, ZAMIN PALLAVARAM VILLAGE, CHROMPET, SAIDA PET TALUK, CHENGAI ANNA DE. PALLAVARAM MUNICIPALITY. SCALE: 1"=8'-0" (1:100)
 LAYOUT APPROVED BY MMDA P.P.D. NO. 165 L.O. NO. 88

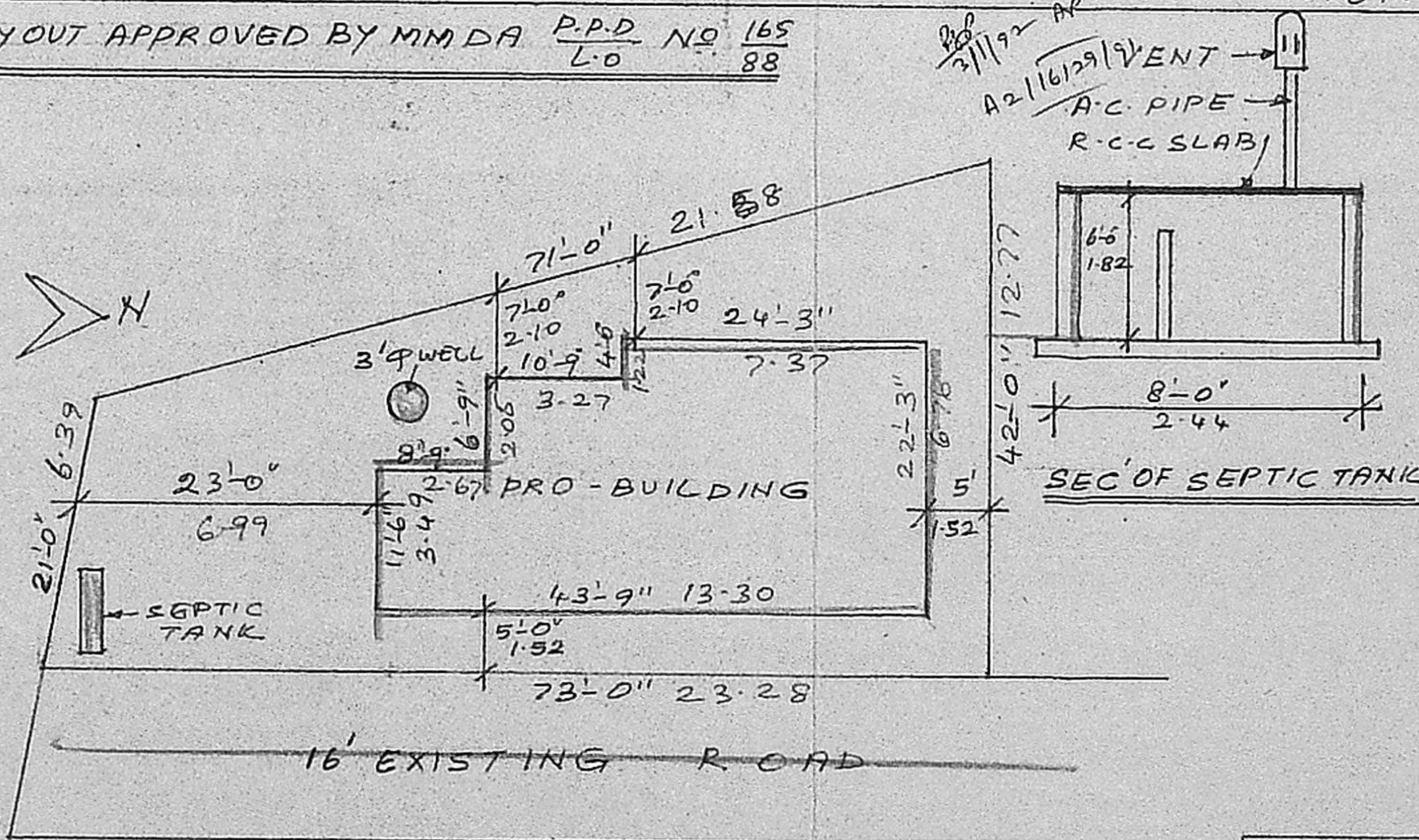
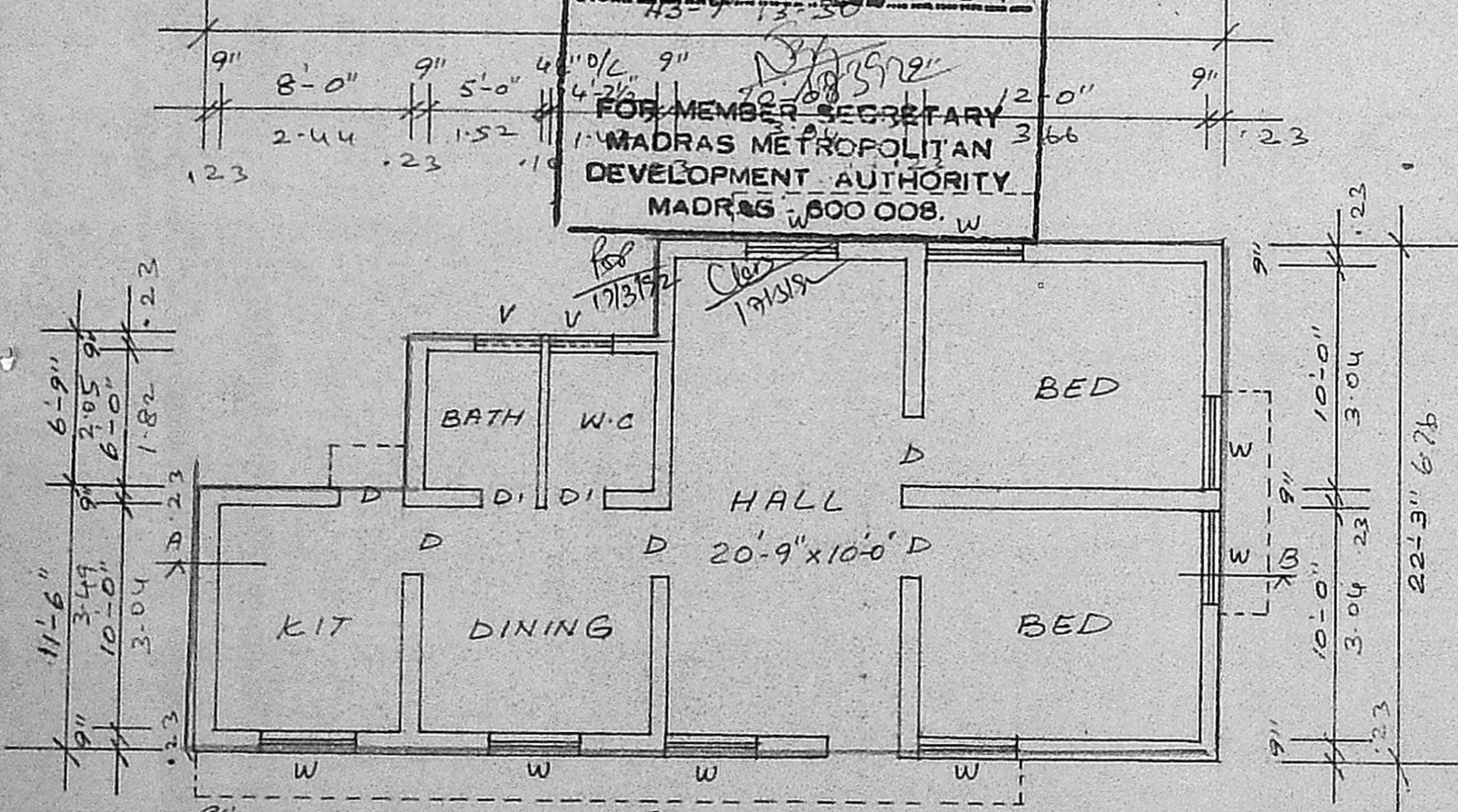

|| SCHEDULE OF JOINERY ||
 D: PANELLED DOOR : 3'-0" x 7'-0" .91 x 2.10
 DI: -DO- : 2'-6" x 6'-0" .75 x 1.82
 W: PANELLED WINDOW : 4'-0" x 4'-6" 1.22 x 1.37
 V: VENTILATOR : 3'-0" x 2'-0" .91 x .61

|| REFERENCE ||
 Sand filling for foundation & flooring,
 P.C.C 1:4:8 for foundation & flooring,
 Brick work in c.m 1:5 for walls, R.C.C lintel, sun shade, roof slab with c.c 1:2:4,
 plastering with c.m 1:5, 1/2 Tk for walls,
 floor finishing with c.m 1:3, 3/4 Tk,
 weathering course over roof slab fixing the pressed tiles with c.m 1:3, 3/4 Tk

PLAN
 43'-9" 13-30

PROPOSED
 ROAD
 PLOT BOUNDARY

SITE PLAN
 SCALE: 1"=16' (1:200)

PLOT AREA : 2320 sq.ft
 PRO-AREA : 836 sq.ft

D. Vinod Rajadran
 OWNER

R. Mohan Rao, D.G.S.
 LICENSED SURVEYOR
 Corporation of Madras
 REG No: 14
 AMBATTUR TOWN SHIP
 ALANDUR MUNICIPALITY
 Consulting Engineer & Contractor
 Office: 25 Madley Road
 T. NAGAR, MADRAS-600 007